

# SPECIFICATION

FOUNDATION- ISOLATED COLUMN FOOTING IN R.C.  
 12"4 OVER SAND FILLING & R.C. 12"4  
 SUPERSTRUCTURE- BRICK WALL IN CM 126  
 OVER R.C. PLINTH BEAM 12"4  
 ROOF SLAB- R.C. ROOF SLAB 12"4 MIX  
 SUITABLY REINFORCEMENT  
 FLOORING- MOSAIC FLOORING  
 JOINING- WOODEN FLUSH DOORS; WINDOWS  
 & VENTILATORS  
 WEATHERING COURSE- BRICK JELLY & LINE  
 CONCRETE LAD TO SLOPE & FINISHED  
 WITH ONE COURSE COUNTRY TILES IN  
 1:3 MIXED WITH CRUDE OIL AND RUBBED  
 SMOOTH  
 PAINTING- DOORS & WINDOWS PAINTED WITH  
 SYNTHETIC ENAMEL PAINT; WALLS  
 PAINTED WITH CEMENT PAINT.

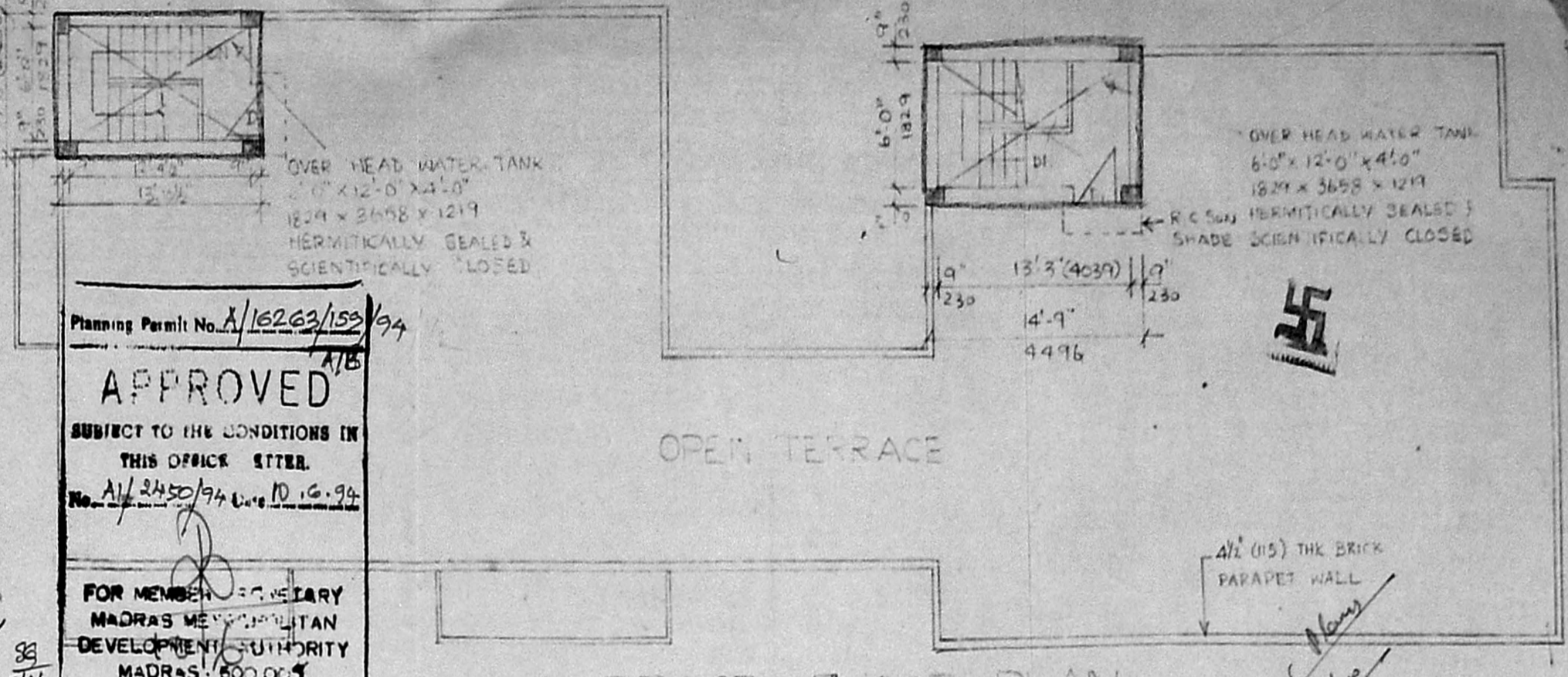

Planning Permit No. A/16263/153/94

**APPROVED**

SUBJECT TO THE CONDITIONS IN  
 THIS OFFICE SETTER.  
 No. A/2450/94 Date 10.10.94

FOR MEMBERS SECRETARY  
 MADRAS MUNICIPALITAN  
 DEVELOPMENT AUTHORITY  
 MADRAS-600 005

- PROPOSED WORK
- ROAD 1/2" (12.7)
  - PLOT BOUNDARY
  - DRAINAGE LINE
  - DRINKING WATER LINE

COLOUR  
 REFERENCE

## ELEVATION

SCALE 1"=8'-0" (1:100)

## SECTION ON A-B

SCALE 1"=8'-0" (1:100)

## SCHEDULE OF JOINERY

- D 3'-6" x 7'-0" (1067 x 2134) WOODEN FLUSH DOOR
- D1 3'-0" x 7'-0" (914 x 2134) " " "
- D2 2'-6" x 7'-0" (762 x 2134) " " "
- W 7'-3 1/2" x 4'-6" (2223 x 1371) " GLAZED WINDOW
- W1 5'-5 1/2" x 4'-6" (1664 x 1372) " " "
- W2 3'-8" x 4'-6" (1119 x 1372) " " "
- W3 3'-8" x 3'-0" (1119 x 914) " " "
- V 3'-0" x 2'-0" (914 x 610) " VENTILATOR
- V1 4'-0" x 2'-0" (1219 x 610) " VENTILATOR

## TERRACE FLOOR PLAN

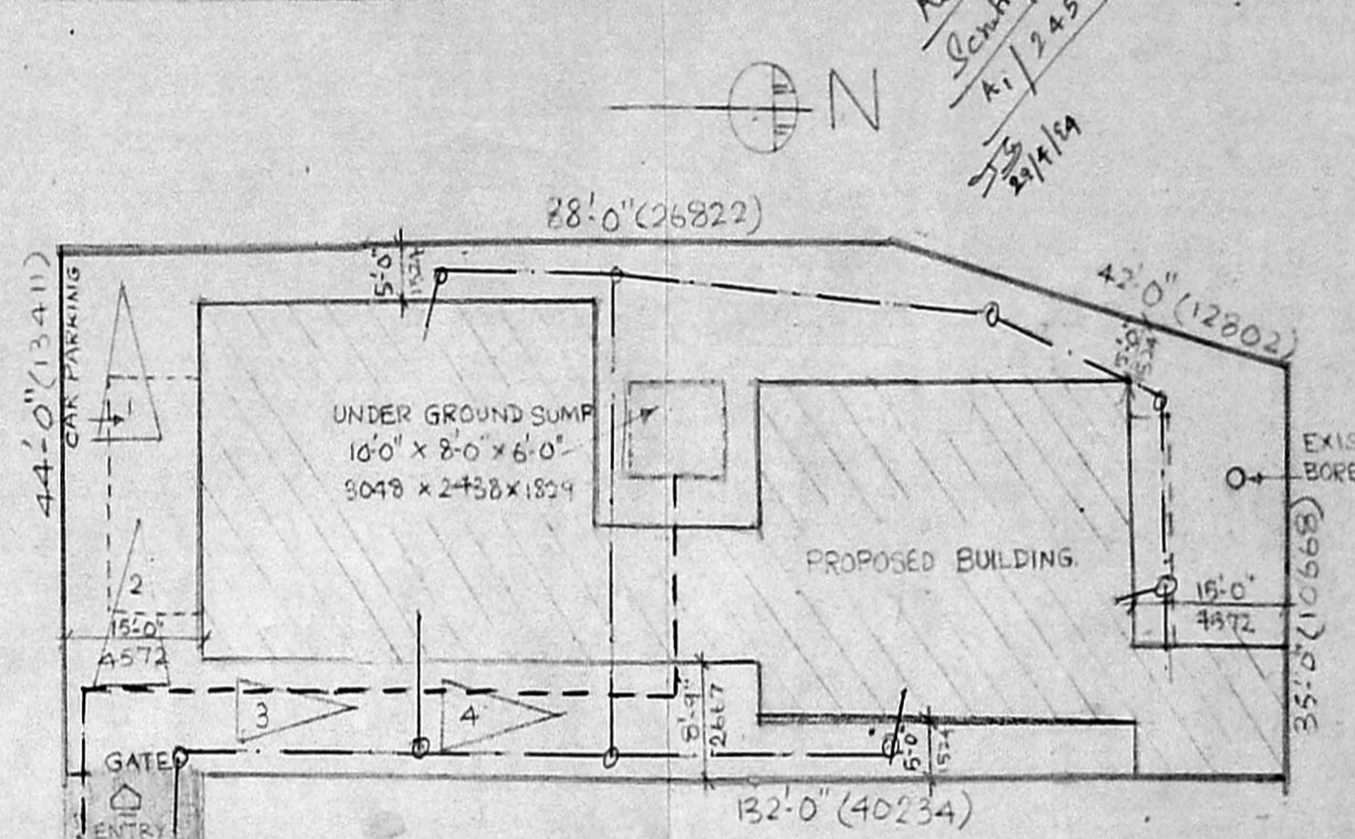

## SITE PLAN

SCALE 1"=16'-0"

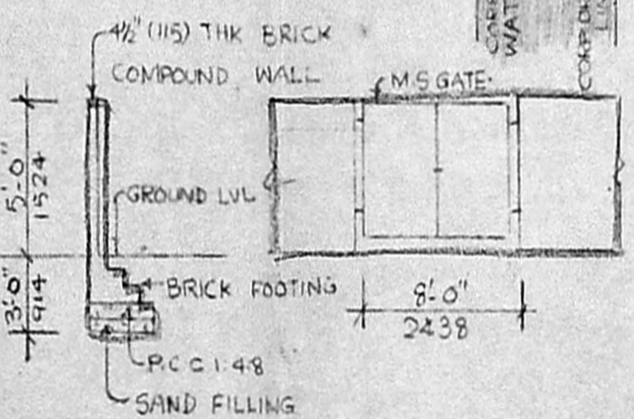

## COMPOUND WALL & GATE DETAILS (EXISTING)

OWNER  
**ਜਰਮ ਕੌਰ**  
 (HARBANS KAUR)

LICENCED SURVEYOR  
**SATNAM SINGH**

SATNAM SINGH B.Arch. A  
 architect & interior designer.  
 146 PURASAWALKAM HIGH ROAD  
 KELLYS, MADRAS - 600 010

Registered Architect  
 No. CA/70/5248

Licensed Surveyor  
 Class-I, No. RA-31

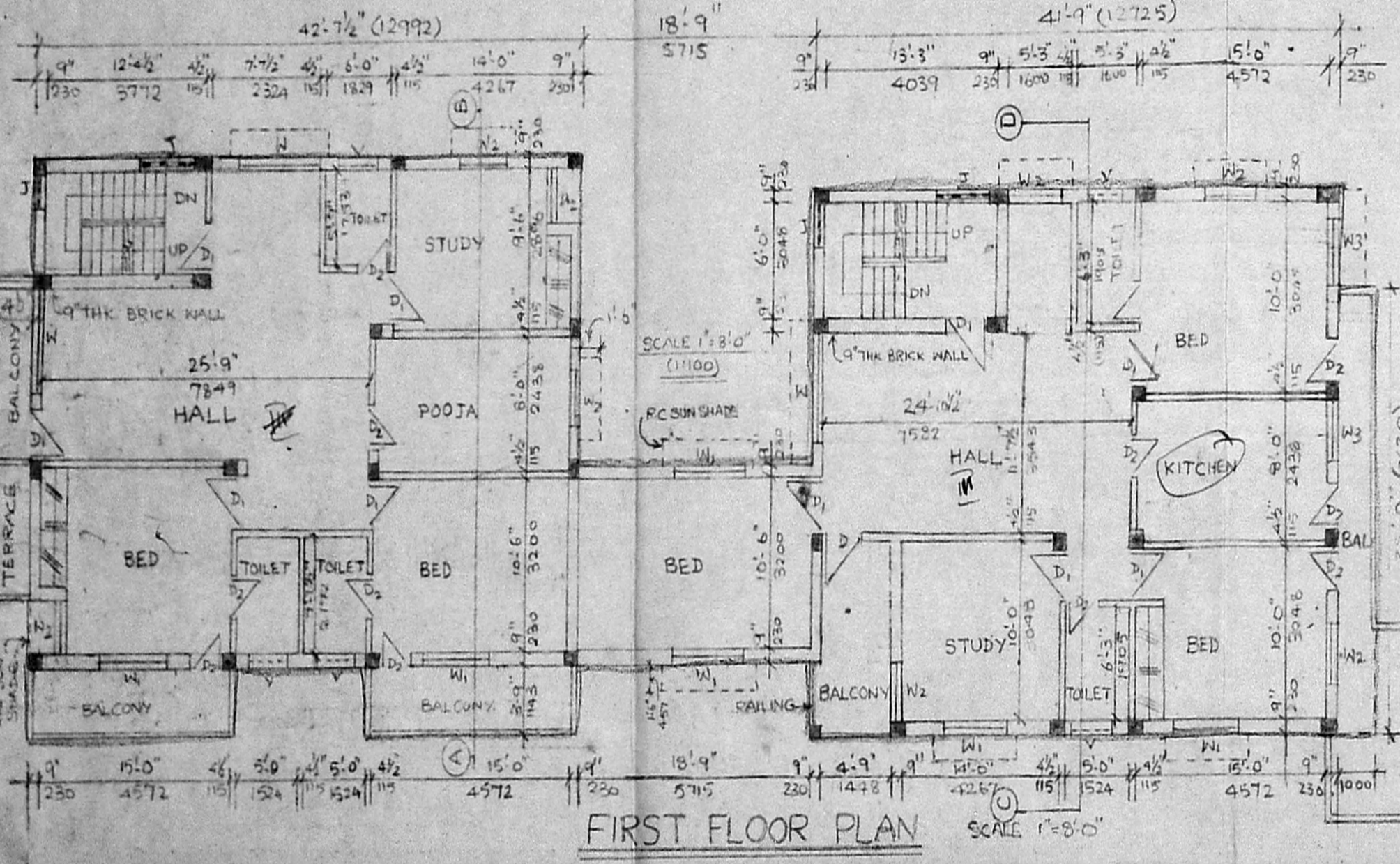

## FIRST FLOOR PLAN

SCALE 1"=8'-0"

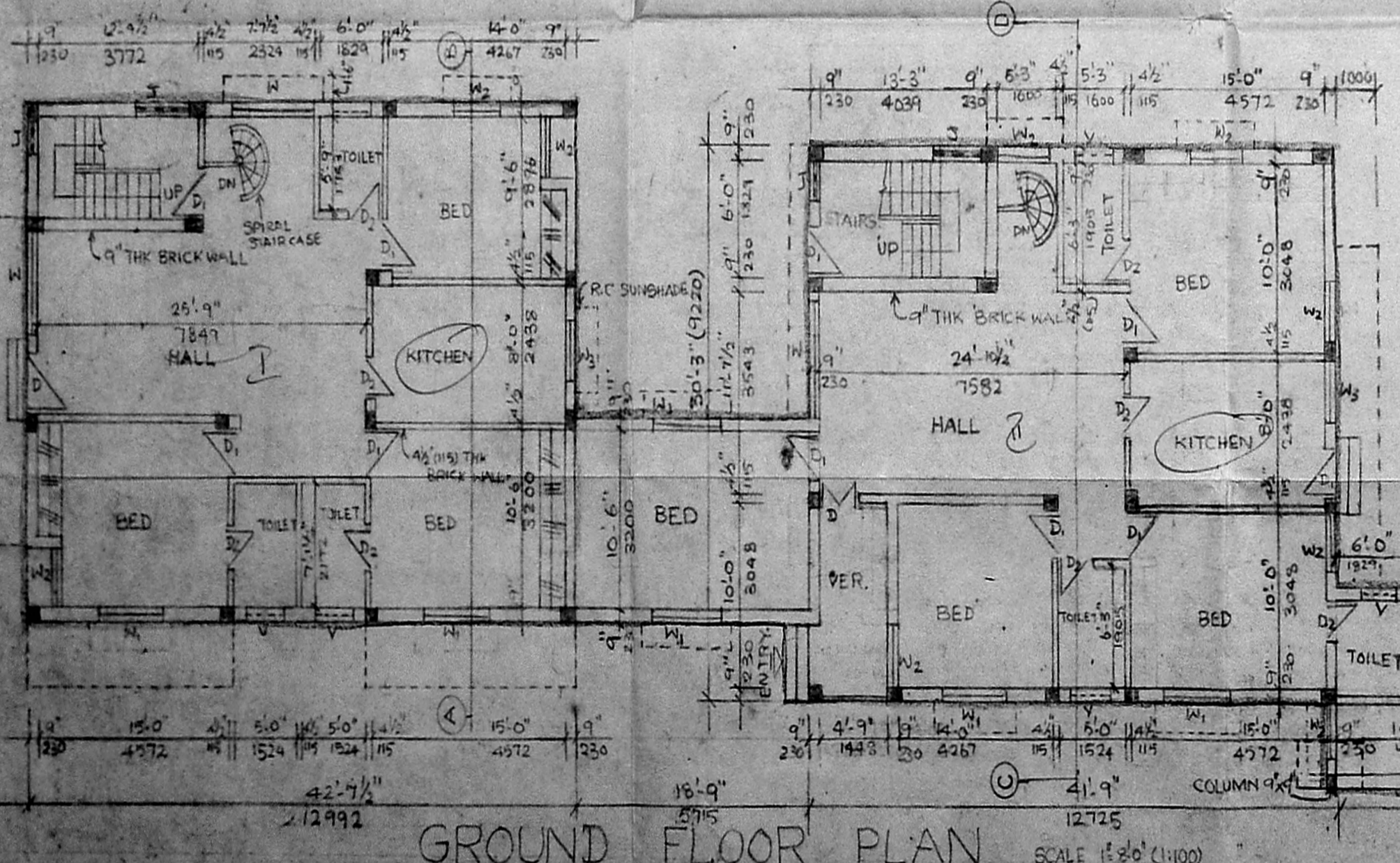

## GROUND FLOOR PLAN

SCALE 1"=8'-0" (1:100)

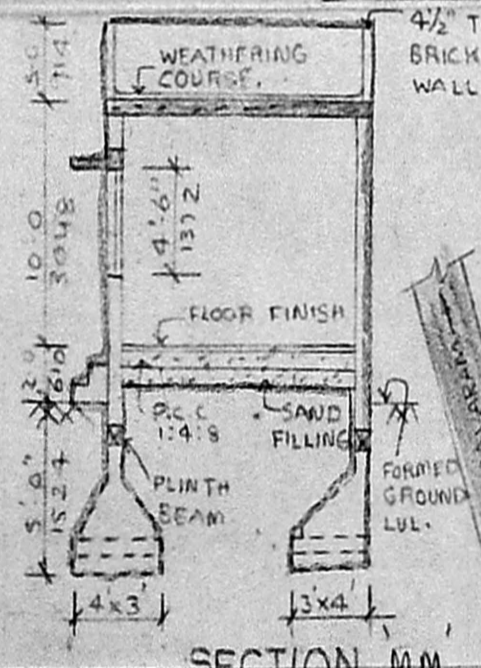

## SECTION MM

SCALE 1"=8'-0" (1:100)

## TOPO PLAN

(NOT TO SCALE)

PROPOSED RESIDENTIAL  
 BUILDING AT 146, PURASAWALKAM  
 HIGH ROAD, KELLYS,  
 MADRAS. 600010, RS. NO.  
 3045/4 BLOCK NO. 49,  
 CORPORATION DIVISION NO.  
 70 (OLD 71)

SCALE 1"=8'-0" DATE

DRAWN: K. Vimala CHECKED

ARCHITECT JOB NO

**SATNAM SINGH** B.Arch. AND DRG NO

ARCHITECT & INTERIOR DESIGNER

43, MANDAPAM CROSS ROAD

KILPAUK MADRAS - 600010

1